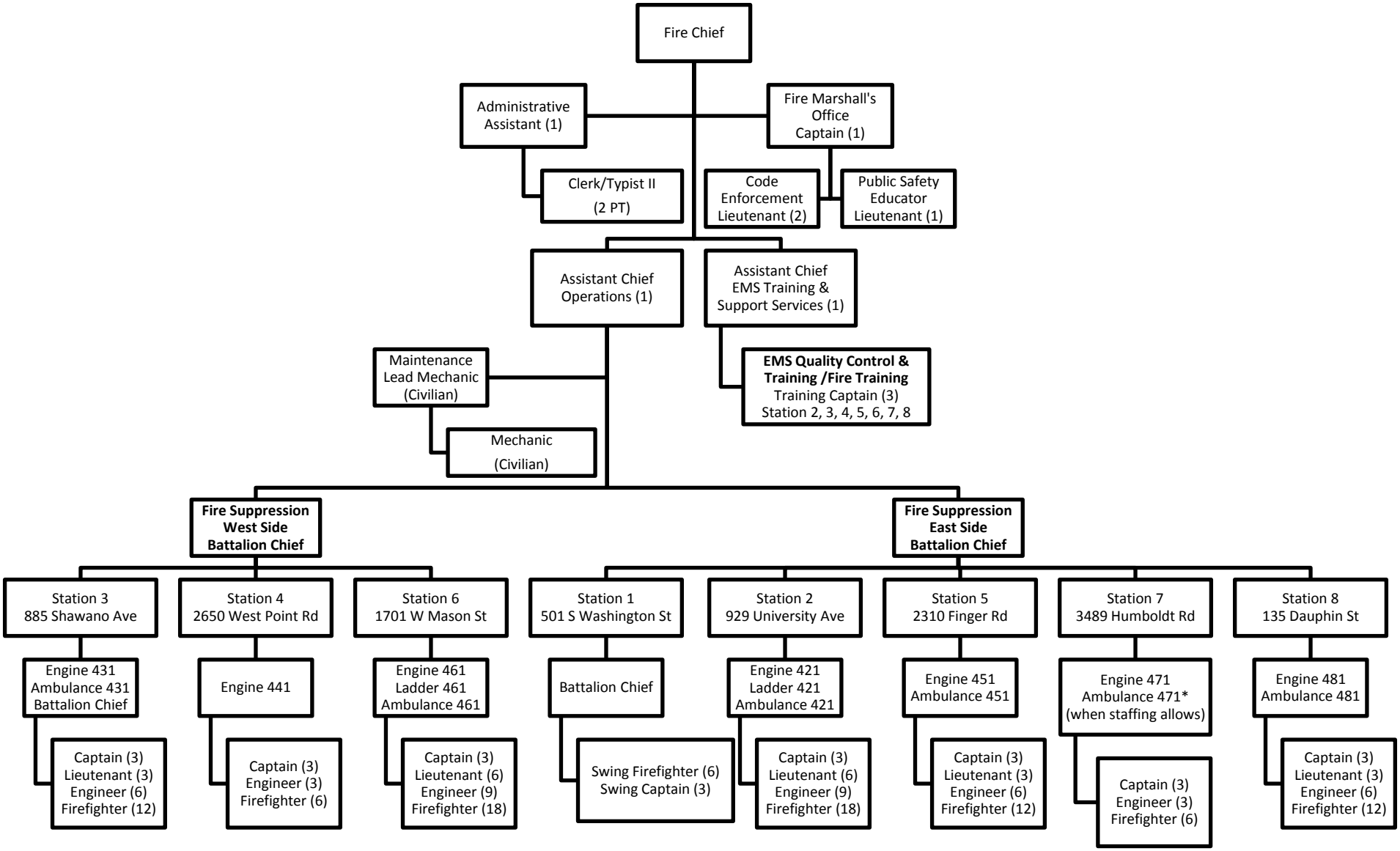FIRE DEPARTMENT
2016